

Search for the slide rule in the corresponding gallery to find an exact match to the duplicate slide rule, including the brand logos, scales and scale labels, unique constructions features, etc. The manufacturer would make changes to their models over time to improve their usability.

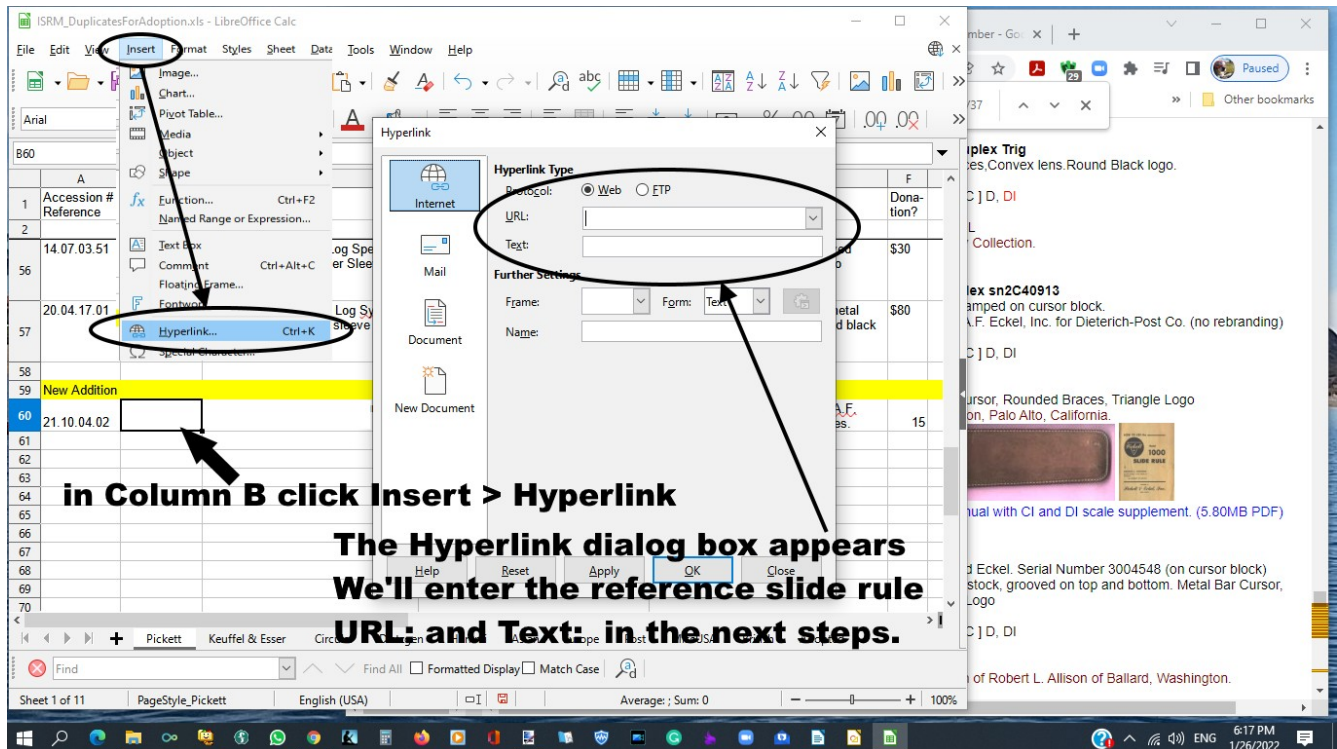

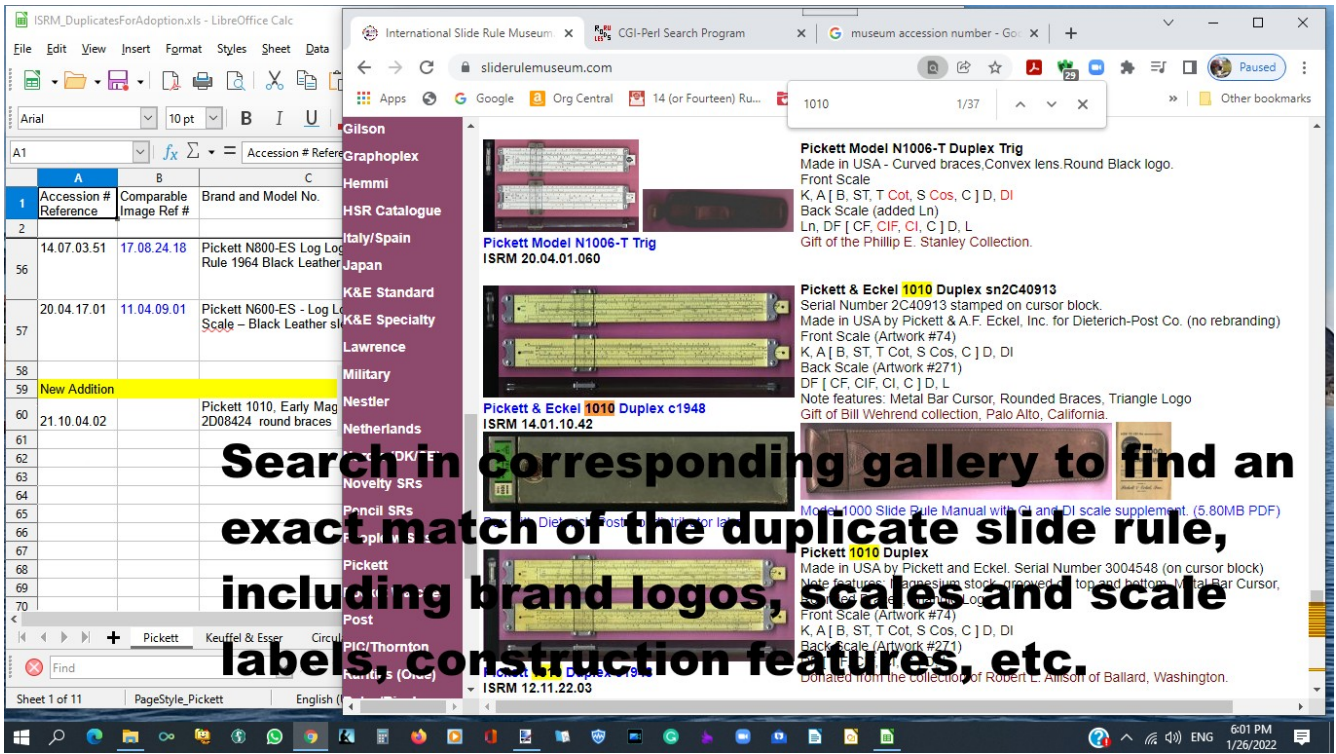

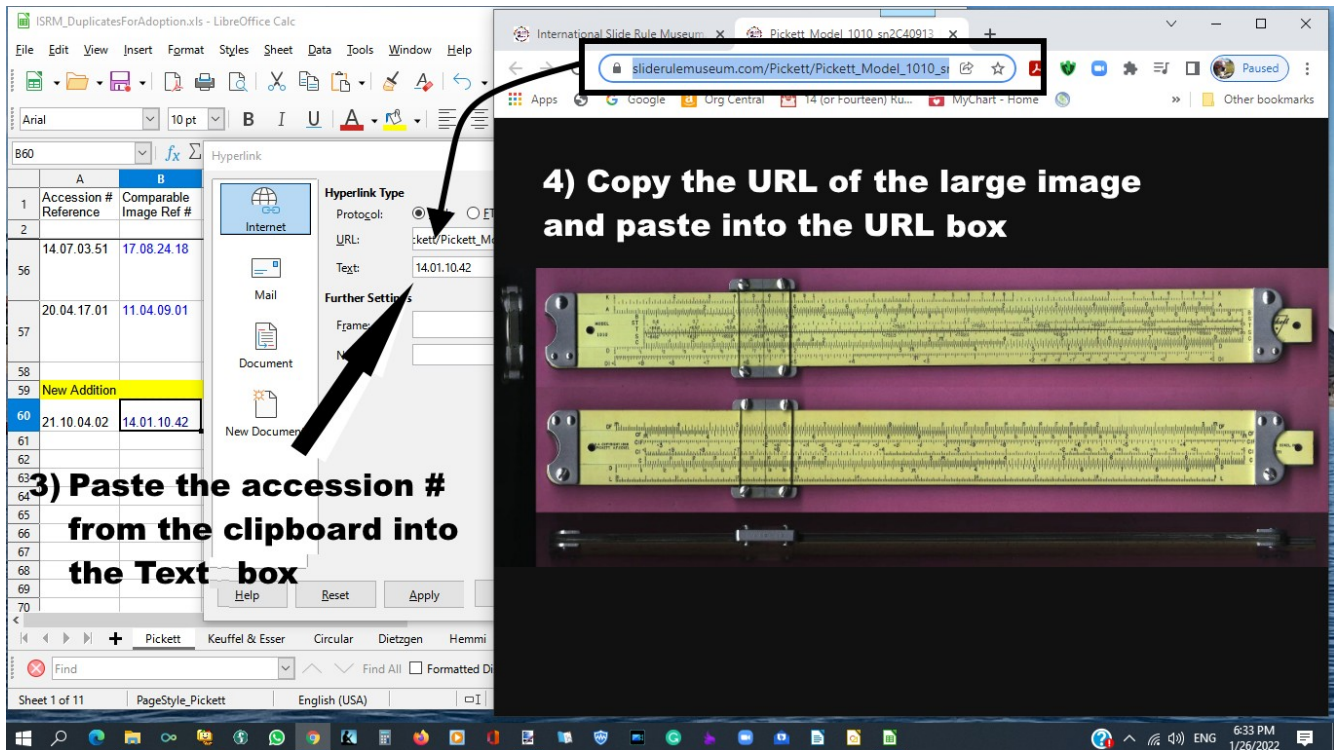
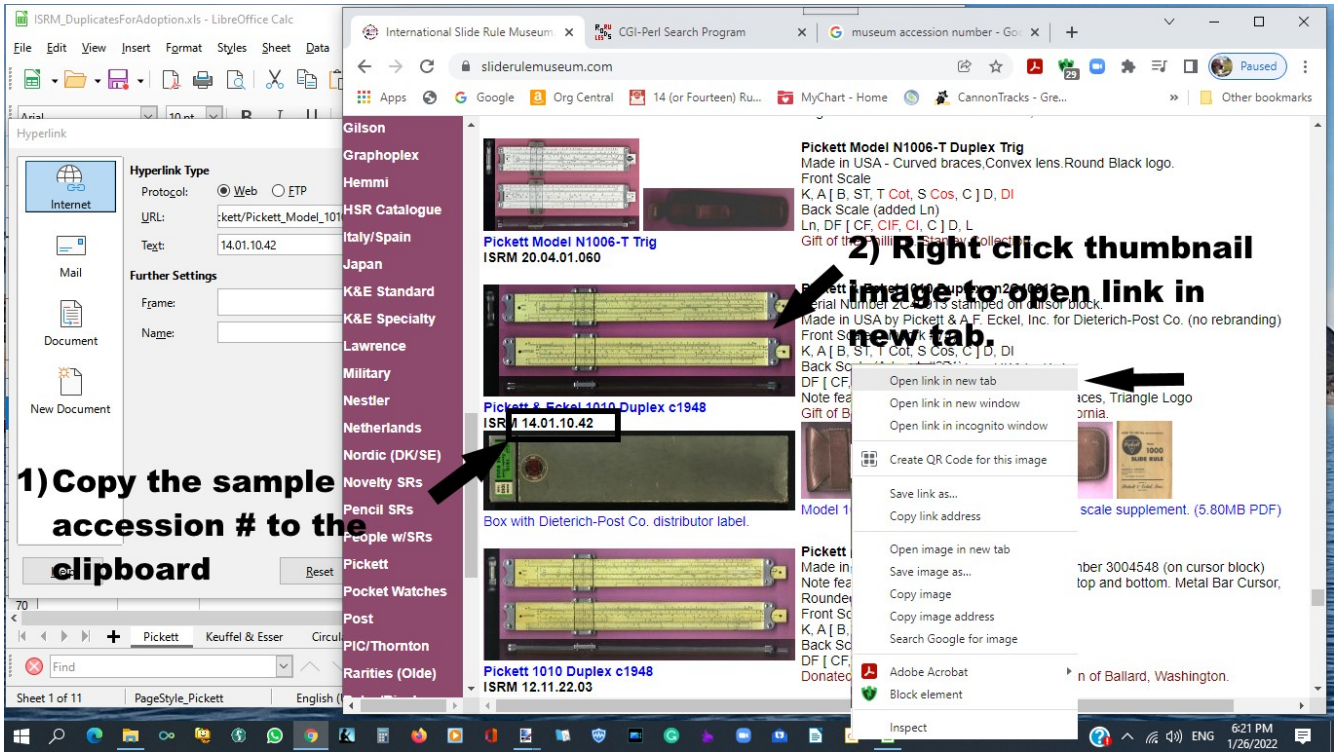
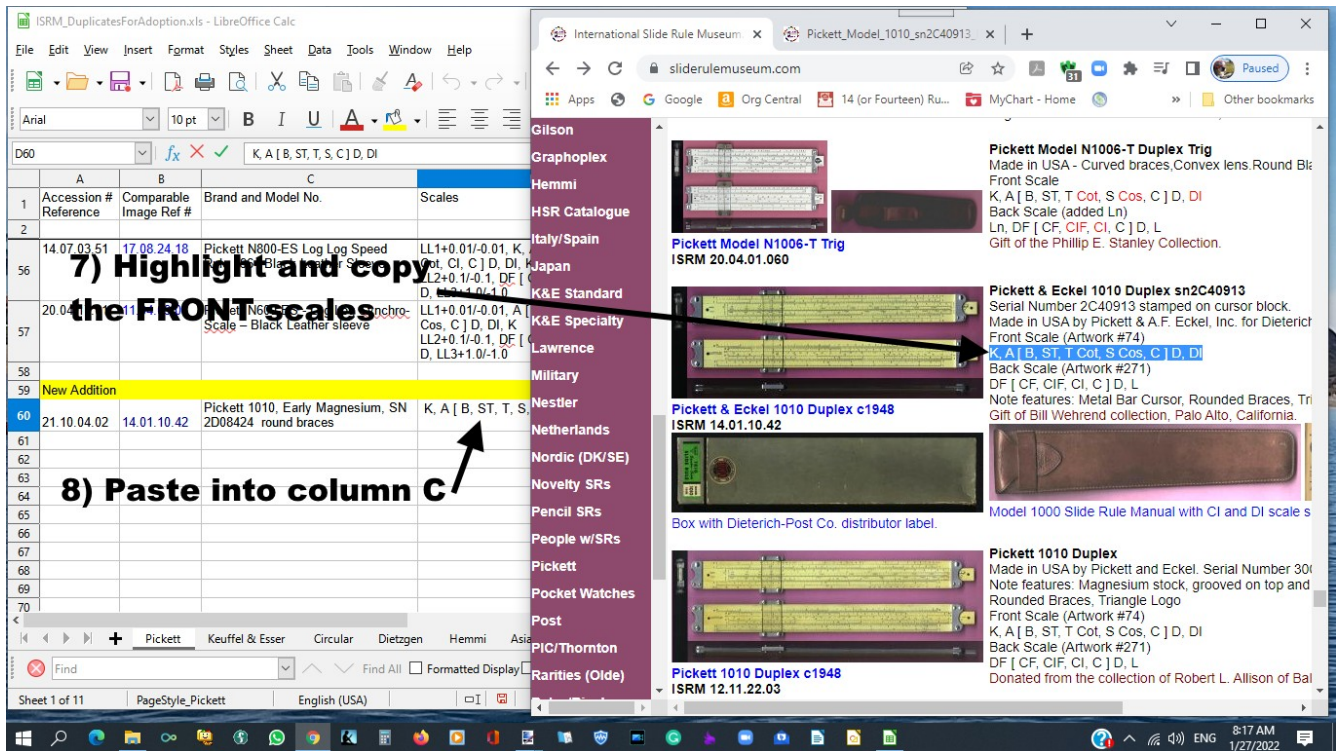
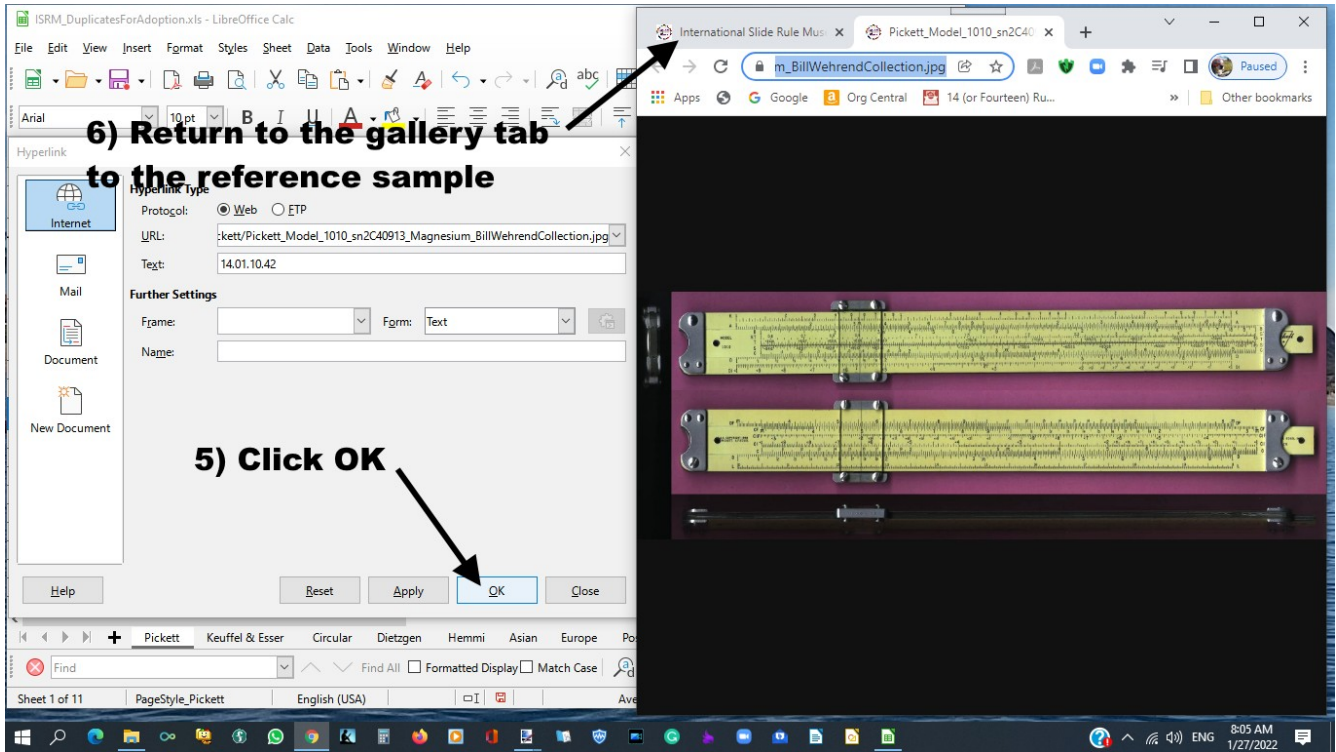

9) add a line in the cell by pressing ctrl - enter after the FRONT scales

Accession #	Image Ref #	Brand and Model No.	Scales	Description	Donation?
14.07.03.51	17.08.24.18	Pickett N800-ES Log Log Speed Rule 1964 Black Leather Sleeve	LL1+0.01/-0.01, K, A [B, S Cos, ST, T Cot, C, C] D, DI, K LL2+0.1/-0.1, DF [CF, C]F, L, CI, C] D, LL3+1.0/-1.0	Made in USA, Modern logo, Curved braces, convex lens. Perfect. No markings	\$30
20.04.17.01	11.04.09.01	Pickett N600-ES - Log Log Synchrono-Scale - Black Leather sleeve	LL1+0.01/-0.01, A [B, ST, T Cot, S Cos, C] D, DI, K LL2+0.1/-0.1, DF [CF, C]F, L, CI, C] D, LL3+1.0/-1.0	Made in USA - Curved braces, metal bars and flat cursor lens. Red and black text.	\$80
New Addition					
21.10.04.02	14.01.10.42	Pickett 1010, Early Magnesium, SN 2D08424 round braces	K, A [B, ST, T, S, C] D, DI DF [CF, C]F, CI, C] D, L	Made in USA by Pickett & A.F. Eckel, Triangle logo, metal cursor bars, flat lens. Marking and light scratches.	15

10) Copy and paste the BACK scales into the cell

11) Enter model description, construction details, color and writing on sleeve (if present). Any details to forewarn the adoptee of the rule's condition.

Accession #	Image Ref #	Brand and Model No.	Scales	Description	Donation?
14.07.03.51	17.08.24.18	Pickett N800-ES Log Log Speed Rule 1964 Black Leather Sleeve	LL1+0.01/-0.01, K, A [B, S Cos, ST, T Cot, CI, C] D, DI, K LL2+0.1/-0.1, DF [CF, C]F, L, CI, C] D, LL3+1.0/-1.0	Made in USA, Modern logo, Curved braces, convex lens. Perfect. No markings	\$30
20.04.17.01	11.04.09.01	Pickett N600-ES - Log Log Synchrono-Scale - Black Leather sleeve	LL1+0.01/-0.01, A [B, ST, T Cot, S Cos, C] D, DI, K LL2+0.1/-0.1, DF [CF, C]F, L, CI, C] D, LL3+1.0/-1.0	Made in USA - Curved braces, metal bars and flat cursor lens. Red and black text.	\$80
New Addition					
21.10.04.02	14.01.10.42	Pickett 1010, Early Magnesium, SN 2D08424 round braces	K, A [B, ST, T, S, C] D, DI DF [CF, C]F, CI, C] D, L	Made in USA by Pickett & A.F. Eckel, Triangle logo, metal cursor bars, flat lens. Markings on slide and light scratches. Small chips on edge.	15

12) Enter a recommended adoption fee in Column F (Ask Curator for advice)

For guidelines on past Ebay prices, you can search on sliderules.lovett.com/srsearch.html and get an average price on what that model sold for.

Primary Search String (Mandatory): pickett 1010 trig String 1
 AND (Optional): String 2
 AND (Optional): String 3
 BUT NOT (Optional): String 4
 ONLY IF Price GREATER THAN (Optional): \$0 String 5
 AND ONLY IF Date AFTER (Optional): October 1999 String 6

Full Line Search Text String Only Search

Also Display Results From ebay.co.uk: Also Display Results From ebay.de:

Display Price Statistics: Display U.S. Price Bar Graph: Display U.S. e-bay History:

Search Clear Form

The database contains completed auctions from November 1999 to January 21st 2022
 The first two years of data for this program was obtained from [Ron Manley's](#) Slide Rule Web Site.

Sometimes, it is just a best guess. ISRM allows adoptees to give a "best offer."

End of Search of ebay.com

A "0" in the Bids column means no one wanted it at that price.

Choose the best option on what was actually sold. The buyer would also had to pay an additional \$10 in shipping

Date	Bids	Price (\$)	Text
31-May-2007	0	12.00	Pickett 1010 Trig Slide Rule w/2 manuals
18-Jun-2007	0	9.99	Pickett 1010 Trig Slide Rule w/2 manuals
31-Dec-2009	6	57.78	Pickett 1010 Trig Slide Rule (1959) - MINT NEW in Box!
27-Jul-2010	1	9.99	Vintage Pickett 1010 trigonometry slide rule

Accession # Reference	Comparable Image Ref #	Brand and Model No.	Scales
21.10.04.02	14.01.10.42	Pickett 1010, Early Magnesium, SN 2D08424 round braces	K, A [B, ST, T, S, C] D, E [CF, C]F, CI, C] D

13) check the hyperlink by pressing Ctrl-click to make sure the link works.

Accession # Reference	Comparable Image Ref #	Brand and Model No.	Scales	Description	Donation?
21.10.04.02	14.01.10.42	Pickett 1010, Early Magnesium, SN 2D08424 round braces	K, A [B, ST, T, S, C] D, DI [CF, C]F, CI, C] D, L	Made in USA by Pickett & A.F. Eckel. Triangle logo, rounded steel braces, steel cursor bars, flat lens. Markings on slide and light scratches. Small chips on edge.	15

14) Click the SAVE icon
15) Mark a yellow stripe on the accession tag.
16) Place on the appropriate duplicates shelf.

GOOD JOB! Select another slide rule to add.

Potential adoptees (buyers) view the available ISRM duplicates on the Slide Rule Rescue Page.

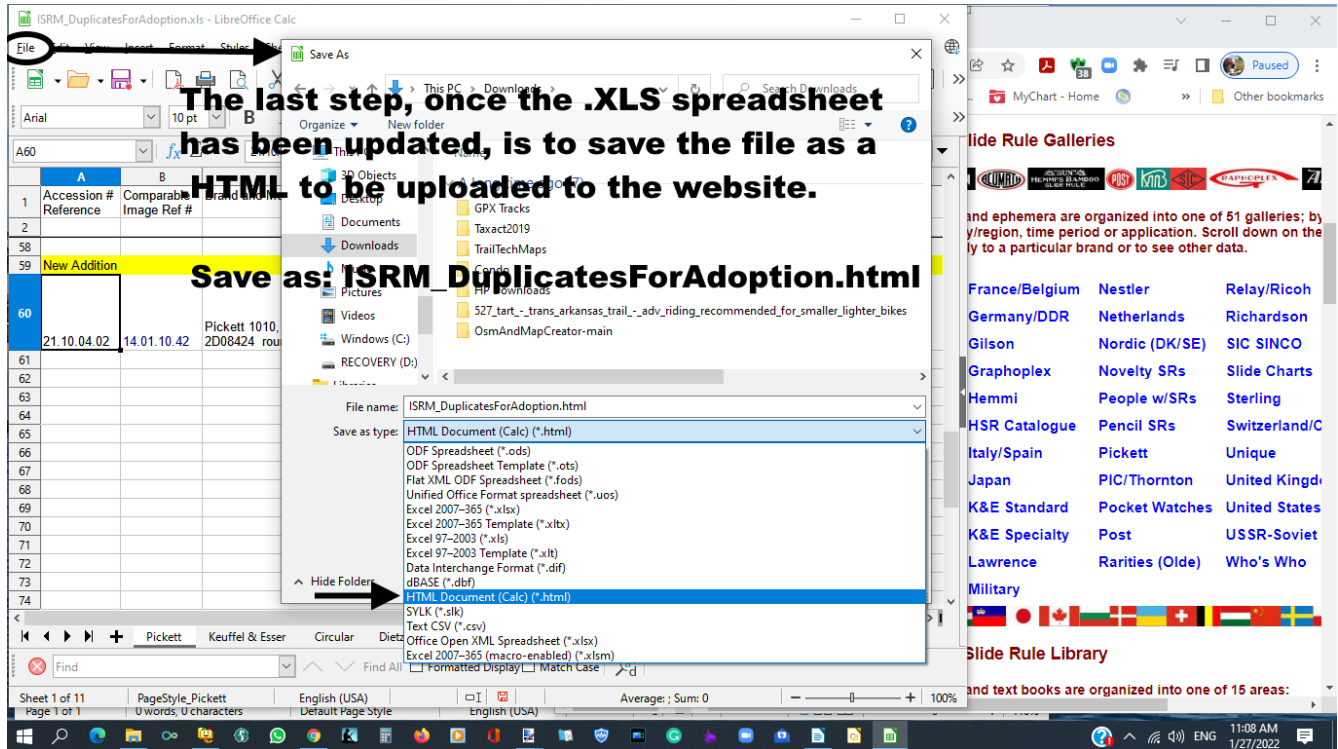

This is HTML page that shows up, as generated when saving the .XLS spreadsheet as an HTML

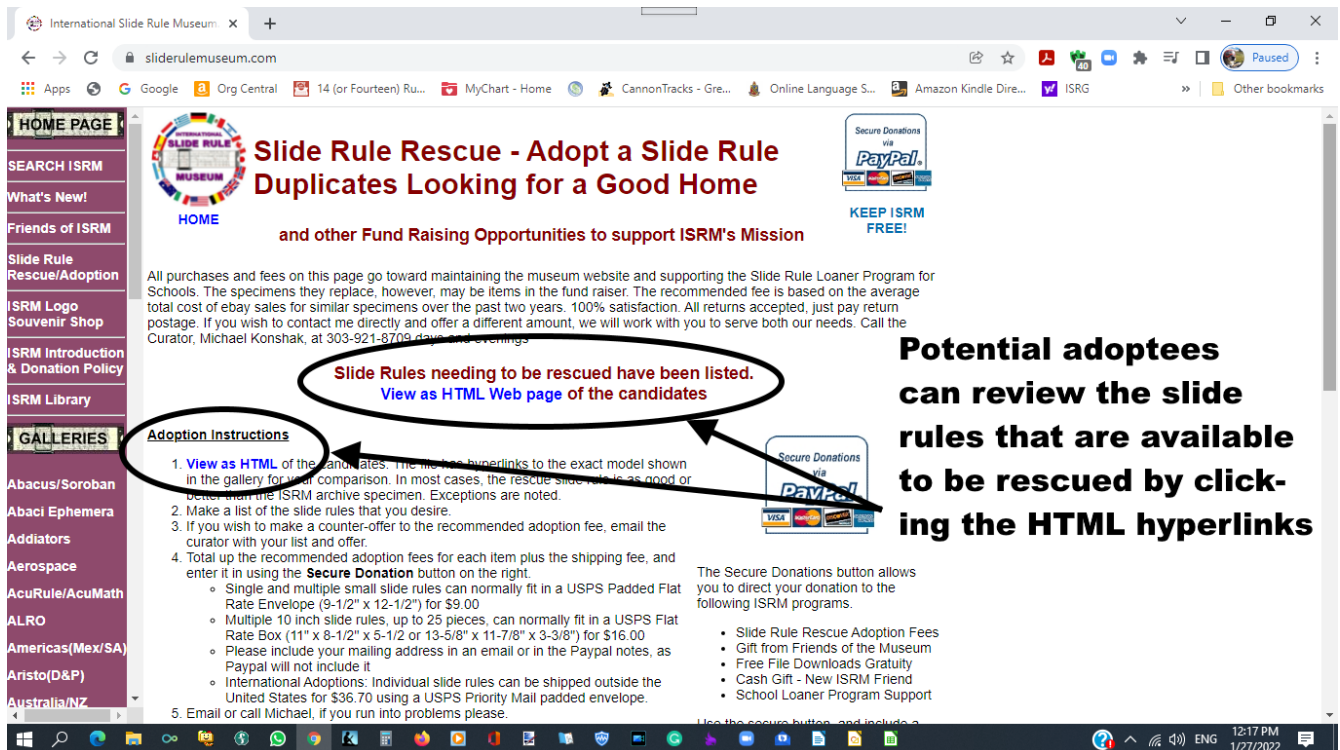

Ascension # Reference	Comparable Image Ref	Brand and Model No.	Scales	Description	Donation?
14.07.02.01	04.04.22.03	Pickett 80-T Basic Student Trig in plastic sleeve, with manual	T, K, A [B, CI, C] D, L, S Cos	First design of one piece injection molded narrow stock and slide. White. No markings	\$5
18.09.17.13	15.03.28.01	Pickett 120 Student Mannheim Leatherette Sleeve	K, A [B, T Cot, S Cos, CI, C] D, L	First design of one piece injection molded narrow stock and slide. White. No markings	\$5
18.09.17.12	09.10.27.02	Pickett 120 Trainer Black Braces, with Instructions, in Retail box.	K, A [B, T Cot, S Cos, CI, C] D, L	Assembled in multiple plastic pieces. Retail box is worn.	\$15
18.04.06.100	09.10.27.02	Pickett 120 Trainer Black Braces	K, A [B, T Cot, S Cos, CI, C] D, L	Assembled in multiple plastic pieces. Black sleeve	\$5
20.04.17.02	15.03.28.01	Pickett 120 Student Mannheim Leatherette Sleeve. Retail box	K, A [B, T Cot, S Cos, CI, C] D, L	First design of one piece injection molded narrow stock and slide. White. No markings. Orange Retail box with manual	\$20
18.04.06.101	15.03.28.01	Pickett 120 Student Mannheim Leatherette Sleeve	K, A [B, T Cot, S Cos, CI, C] D, L	First design of one piece injection molded narrow stock and slide. White. No markings	\$5
18.09.17.12	09.10.27.02	Pickett No. 120 Trainer: Sleeve, manual and original retail box	K, A [B, T Cot, S Cos, CI, C] D, L	Note: This was Pickett's first attempt at a low cost all plastic slide rule.	\$5
20.06.15.21	12.06.24.07	Pickett No. 120-ES Trig V2 Microline Black Sleeve	K, A [B, T Cot, S Cos, CI, C] D, L	Molded yellow plastic, wide stock, black leatherette sleeve V2 Italic Inverse Scales.	\$10
20.06.15.22	12.06.24.07	Pickett No. 120-ES Trig V2 Microline Black Sleeve	K, A [B, T Cot, S Cos, CI, C] D, L	Molded yellow plastic, wide stock, black leatherette sleeve V2 Italic Inverse Scales.	\$10
20.08.15.18	12.03.02.01	Pickett No. 121-T Trig Microline Black	K, A [B, T Cot, S Cos, CI, C] D, L	Molded White plastic, wide stock, black leatherette sleeve	\$15